

# Patient report

Bio-Rad                      DATE: 01/18/2020  
D-10                         TIME: 12:14 PM  
S/N: #DC2K755917        Software version: 4.30-2  
Sample ID:                 10581415  
Injection date             01/18/2020 11:50 AM  
Injection #: 3              Method: HbA1c  
Rack #: ---                 Rack position: 3

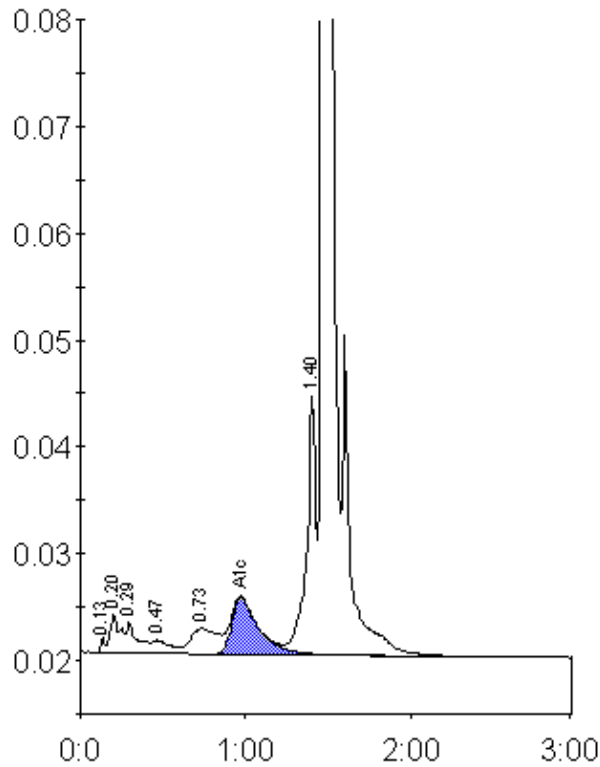

Peak table - ID: 10581415

Peak	R.time	Height	Area	Area %
Unknown	0.13	1552	2594	0.2
A1a	0.20	3720	16063	1.0
A1b	0.29	2906	13637	0.9
F	0.47	1264	9306	0.6
LA1c/CHb-1	0.73	2404	27816	1.8
A1c	0.97	5298	60713	5.5
P3	1.40	24154	93126	6.0
A0	1.47	452521	1334686	85.7
Total Area:		1557942		

Concentration:	%
A1c	5.5